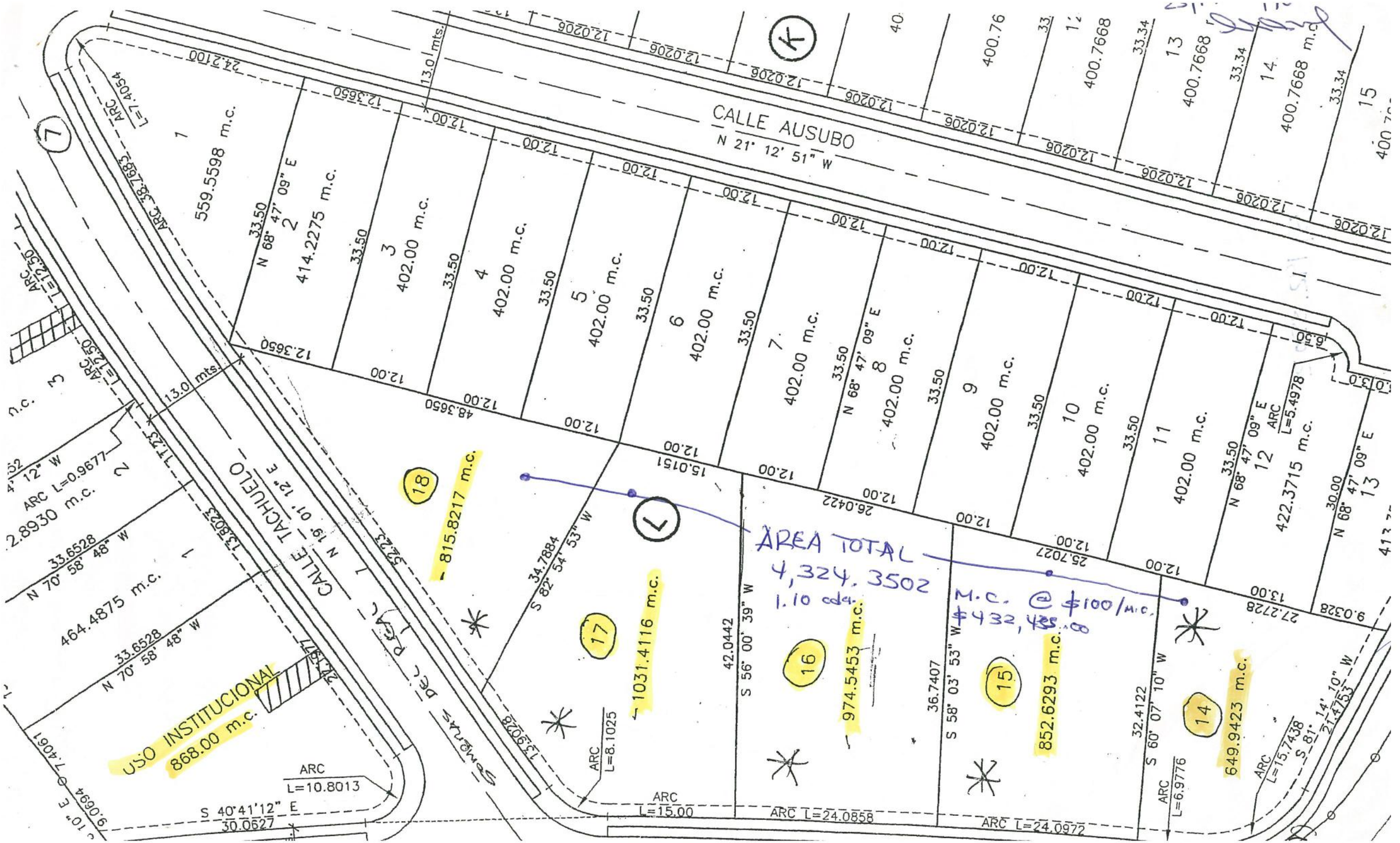
CALLE AUSUBO
N 21° 12' 51" W
CALLE TACHUELO
N 19° 01' 12" E
USO INSTITUCIONAL
868.00 m.c.
1
559.5598 m.c.
2
414.2275 m.c.
3
402.00 m.c.
4
402.00 m.c.
5
402.00 m.c.
6
402.00 m.c.
7
402.00 m.c.
8
402.00 m.c.
9
402.00 m.c.
10
402.00 m.c.
11
402.00 m.c.
12
422.3715 m.c.
13
400.7668
14
400.7668 m.c.
15
400.76
18
815.8217 m.c.
17
1031.4116 m.c.
16
974.5453 m.c.
15
852.6293 m.c.
14
649.9423 m.c.
AREA TOTAL
4,324.3502
1.10 cda.
M.C. @ $100/m.c.
$432,435.00
ARC L=0.9677
ARC L=7.4054
ARC L=12.50
ARC L=5.4978
ARC L=8.1025
ARC L=10.8013
ARC L=15.00
ARC L=24.0858
ARC L=24.0972
ARC L=6.9776
ARC L=15.7438
S 40°41'12" E
30.0627
S 82° 54' 53" W
S 56° 00' 39" W
S 58° 03' 53" W
S 60° 07' 10" W
S 81° 14' 10" W
N 70° 58' 48" W
N 68° 47' 09" E
13.0 mts.